

PLAN SHOWING THE PROPOSED CONSTRUCTION OF RESIDENTIAL BUILDING AT PLOT NO. 4(part), AMAL NAGAR, SURVEY NO. OLD.271/1, NEW NO. 271/1D, OF TAMBARAM, TAMBARAM MUNICIPALITY, TAMBARAM TALUK, KANCHEEPURAM DISTRICT.

EXISTING LAY OUT APPROVAL NO.
T.P./D.T.P. NO. 210/1964,
REVISED T.P./D.T.P. NO. 17/1965.

OFFICE COPY SCALE 1:100

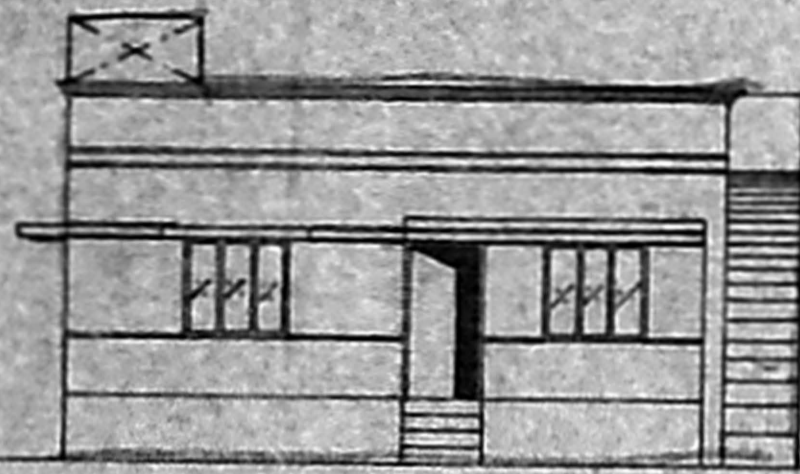

FRONT ELEVATION

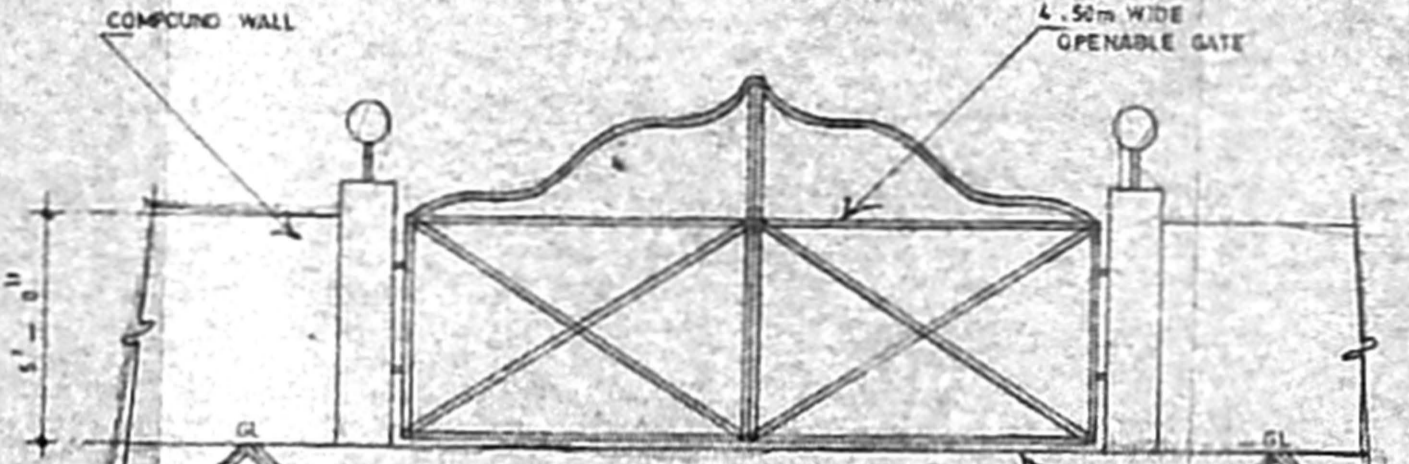

ELEVATION OF COMPOUND WALL SCALE 1:50

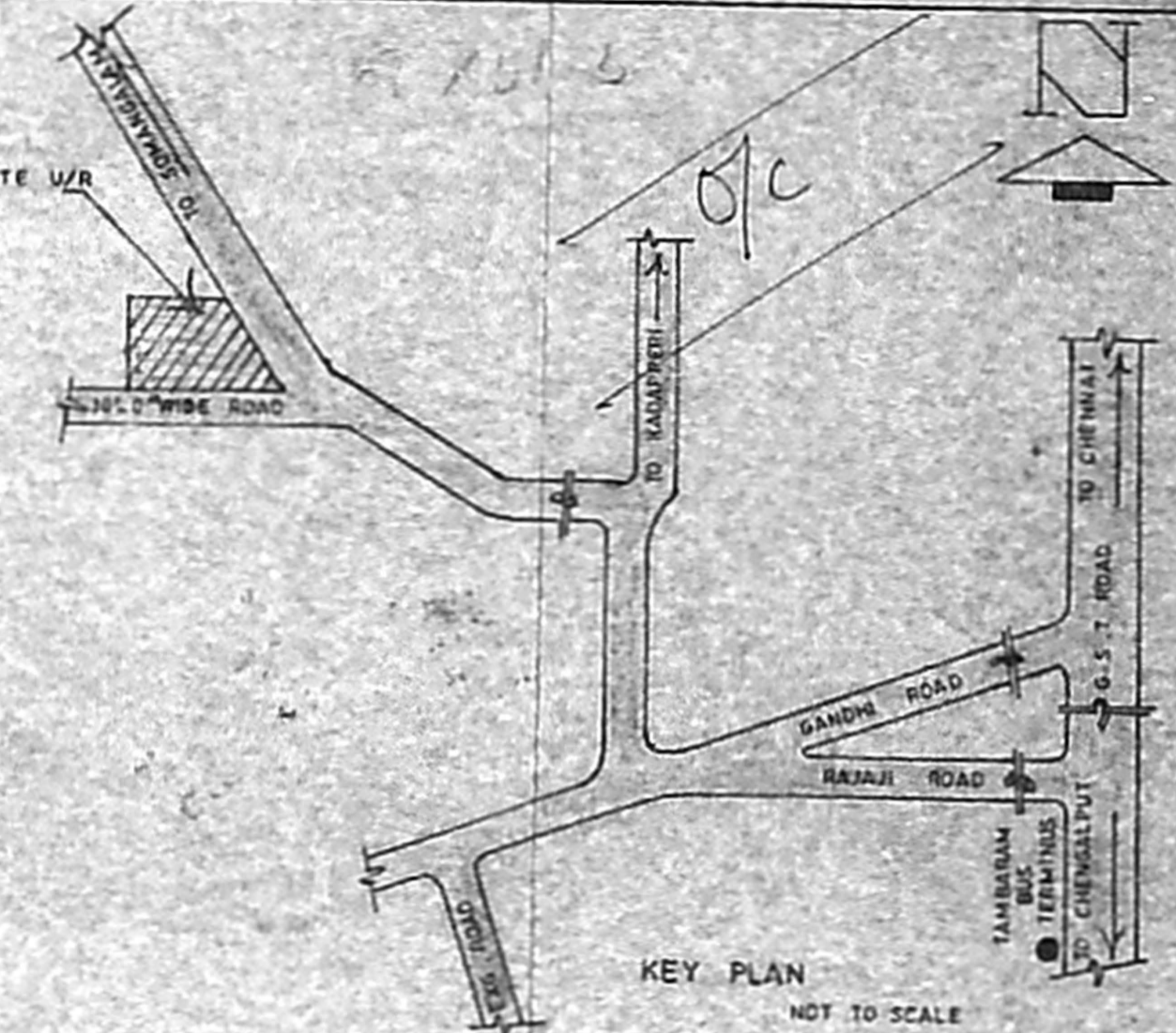

KEY PLAN NOT TO SCALE

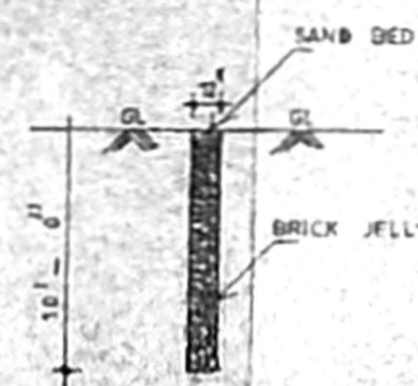

SEC. OF RAIN WATER PERCOLATION PIT

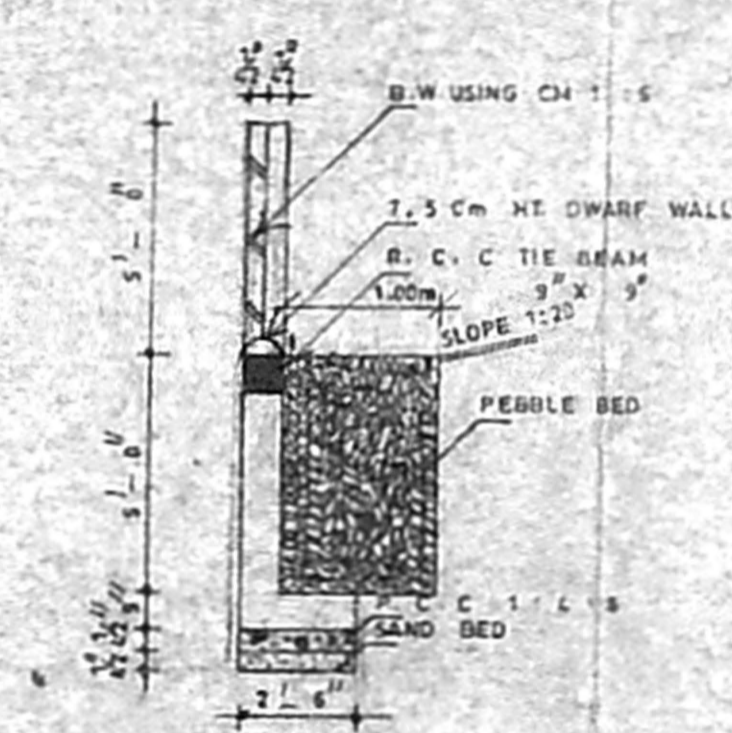

SEC. OF COMPOUND WALL WITH RAIN WATER HARVESTING PERCOLATION TRENCH SCALE 1:50

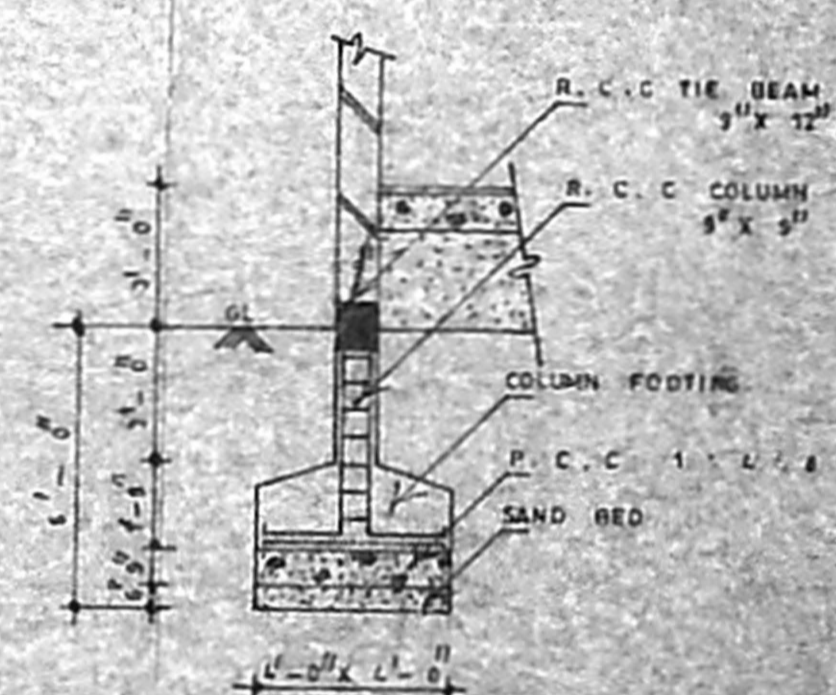

FOUNDATION DETAILS SCALE 1:50

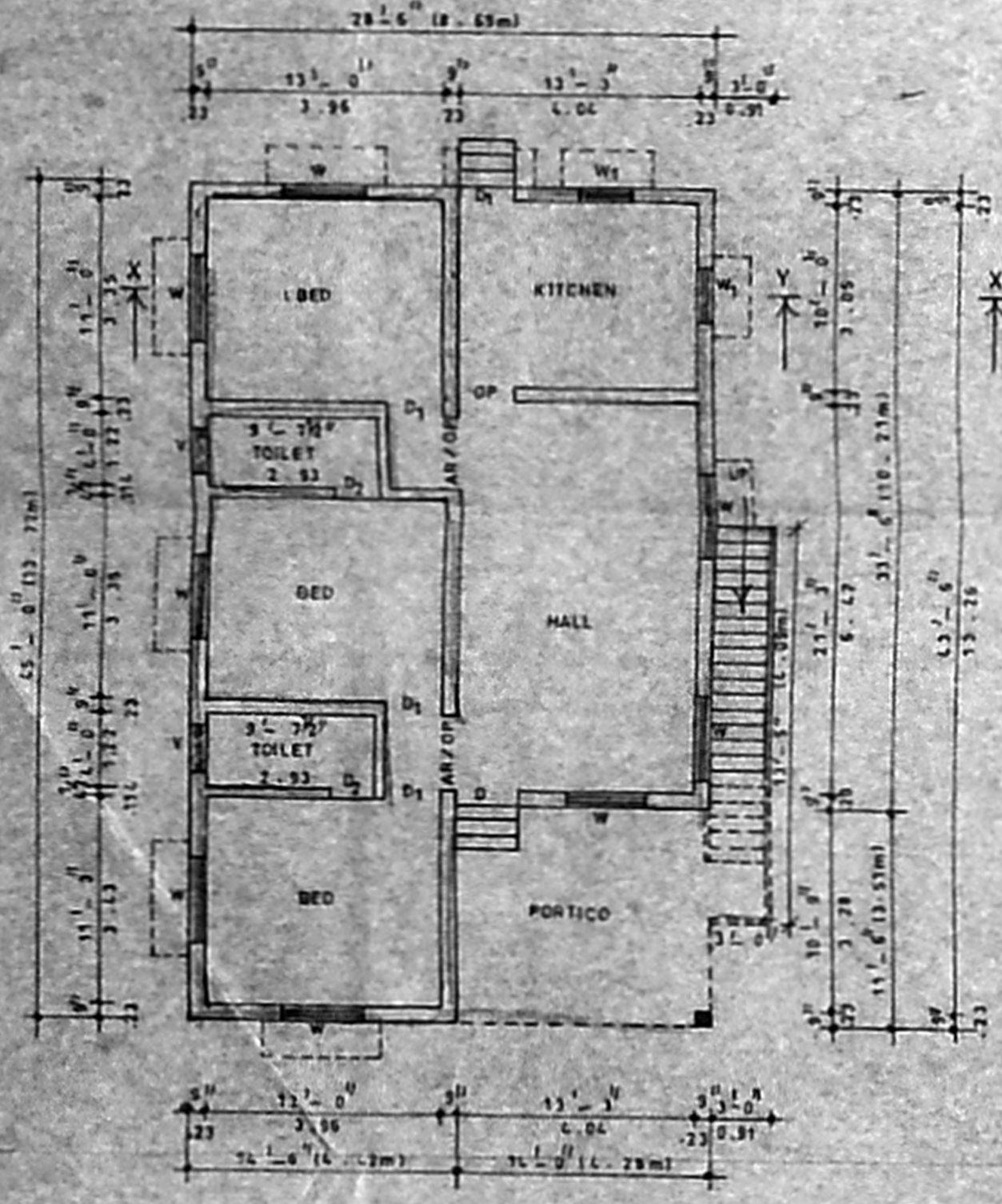

GROUND FLOOR PLAN

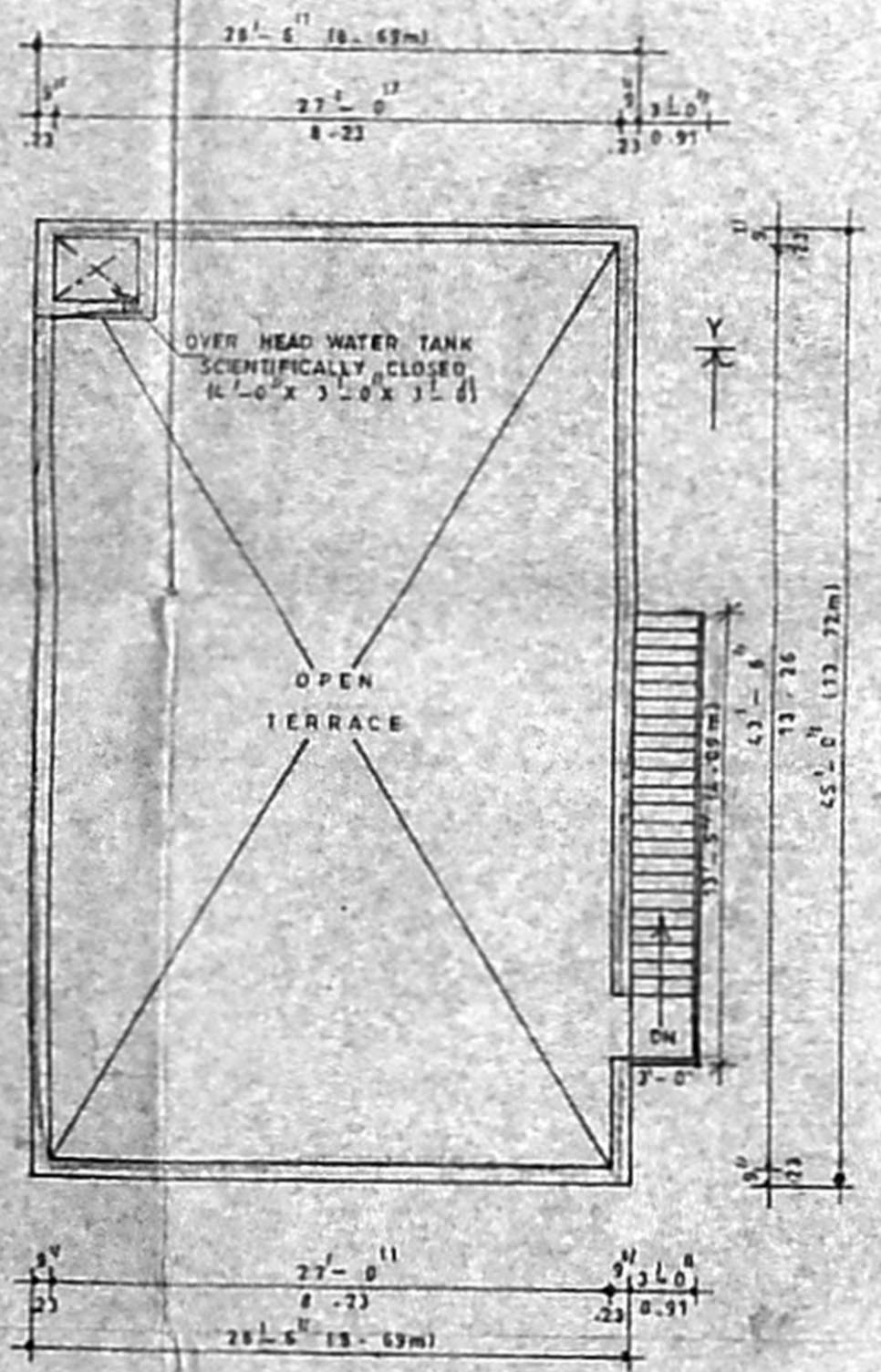

TERRACE FLOOR PLAN

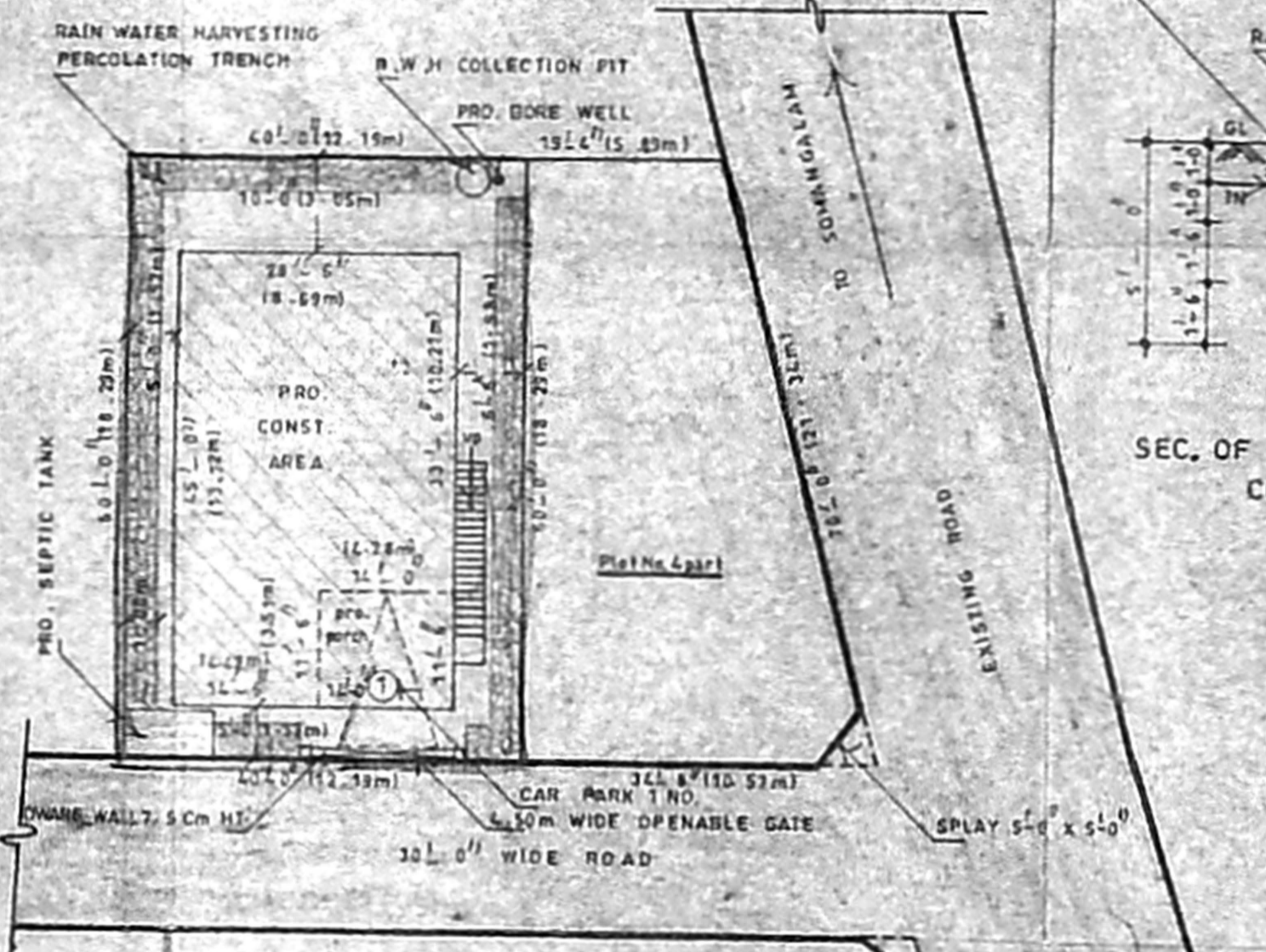

SITE PLAN SCALE 1:200

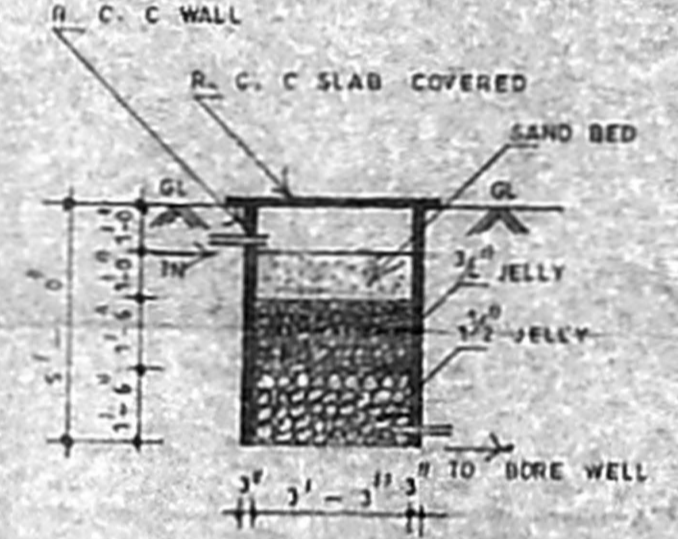

SEC. OF RAIN WATER HARVESTING COLLECTION PIT SCALE 1:50

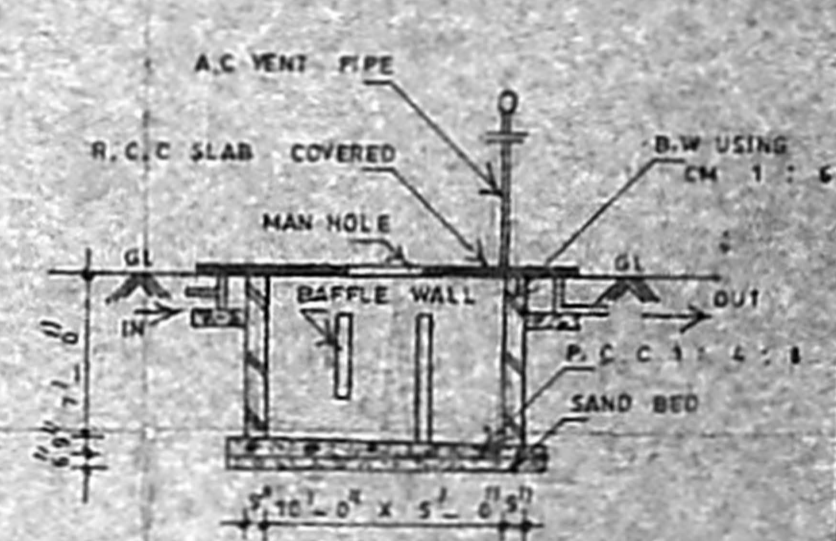

SEC. OF SEPTIC TANK

EXTENT 1. TOTAL PLOT AREA 3400.00 SQ. FT. 222.22 SQ. MTS. 2. PRO. CONST. PLINTH AREA 1121.50 SQ. FT. 104.18 SQ. MTS. 3. PRO. PORTICO AREA 151.00 SQ. FT. 14.00 SQ. MTS. C. PLOT COVERAGE 54.7% 5. F. S. 1 0-17		JOINERY 1. DOOR D 3'-0" x 7'-0" 2. DOOR D2 2'-0" x 7'-0" 3. DOOR D3 2'-0" x 7'-0" 4. OPENING OP 3'-0" x 7'-0" 5. ARCH OPENING AR/OP 4'-0" x 7'-0" 6. WINDOW W 2'-0" x 4'-0" 7. DOOR W1 3'-0" x 3'-0" 8. VENTILATOR V 2'-0" x 2'-0"		DESIGNED BY 3281023295 954111-276619 VISWAKARMA Engineers & Consultants 2/172, SELVA VINAYAGAR KOIL STREET, PADAPPAL - 501 301.		COLOUR INDEX BOUNDARY LINE PRO. CONSTRUCTION ROAD		STAIRCASE DETAILS WIDE 3'-0" TREAD 0'-10" RAISE 0'-7"		Owner R. SURESHKUMAR, D.C.E., Consulting Engineer Licensed Surveyor TAMBARAM MUNICIPALITY 2172 SELVA VINAYAGAR KOIL ST., PADAPPAL - 601 301 Ph. 95411-276619, Mobile: 9381023295 Licensed Surveyor	
--	--	---	--	---	--	--	--	---	--	--	--